Read the News and keep in touch with the latest happenings of Richmond. News items are accurate and are written without fear or favor.

DAILY NEWS

The News reaches more homes than any other Richmond newspaper. That is why the News leads in number of advertisements carried.

VOLUME II. RICHMOND, CAL., SUNDAY, NOVEMBER 29, 1914. NUMBER 109

ELLIS COMPANY HEAD HERE TO INSPECT

"Partners Should Pay Anderson Debts"

M. Emanuel, president of the Ellis Landing and Dock Company, was in Richmond yesterday on a tour of inspection. With him was a representative of Harris Brothers, dredging contractors, who are working for the city of Oakland on the estuary. The firm is to make a bid on the work unfinished by Just Anderson.

Today a representative of the North American Dredging Company will look over the work and also submit a bid.

Emanuel wants to get a new dredger at work within a week or ten days. He stated that bulkheading work on the first unit and the putting in of creosoted piles will start in a week and that the work would be complete in 90 days.

"Tell the workingmen who are waiting for their wages from Just Anderson that he has two partners, both of them wealthy men, and that they are the men to see," declared Emanuel. "Louis Sanders is one of the partners. He owns three cigar stores on Van Ness avenue in San Francisco, and has extensive real estate holdings.

"The other partner is the Portola Realty Co. of San Francisco, which consists of a Mr. and Mrs. Wright and a Miss Wright, their daughter. The Wrights are wealthy.

"I have absolutely no interest in the claims against Just Anderson. I am already loser to the extent of approximately $6200 through him. Contrary to a newspaper report, I have at no time considered for a minute helping him settle his debts."

RICHMOND HAS SLEUTH AGENCY

The Federal Detective Service, which is a bonded and licensed detective agency, has opened up elaborate offices in the Hotel Richmond building in rooms 213-214. This agency is composed of three members at the present time, two experienced operators from San Francisco and one Richmond man, V. Harold Brown. The agency has national affiliations, which enables it to handle cases through correspondents in all cities and towns of the United States and Canada. It will be open for business on Monday morning. Collections of accounts involving suits, liens and attachments will be handled.

LYRIC THEATRE TO GIVE PRIZES

Starting next Wednesday the management of the Lyric theater will give away a series of "hard time" prizes every week.

Coupons will be issued for the first prize to be given away next Wednesday. The prize is to be a big, juicy ham.

Tonight's program is a dandy. The Trey o' Hearts, series No. 9, is an exceptionally good one, with plenty of thrills and excitement.

Don't forget that coupons for the big ham are to be given with every ticket Wednesday night. It will be awarded to the winner on the following Wednesday.

BE your own landlord; take one of our new bungalows, and we will give you full credit for the amount you have paid on that lot you are buying; don't wait until your lot is paid for; own your home now. 1310 Macdonald ave. 98-S-1m

WILL SHEIL-UL-ISLAM "POPE" OF MOHAMMEDANS DECLARE HOLY WAR?

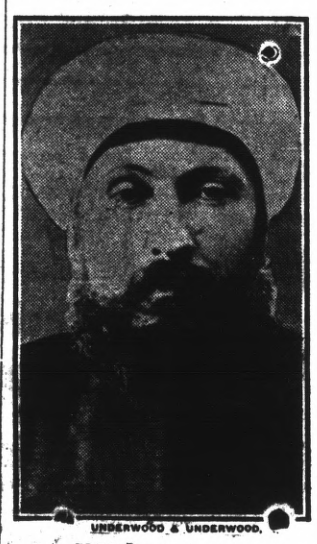

UNDERWOOD & UNDERWOOD.

On the attitude of Sheil-ul-Islam, the head of the Mohammedan church, depend the lives and safety of the Christians in Turkey. While his followers at present are wavering as to which side they will follow, all eyes (Christian and Mohammedan as well) are turned toward the prophet of his church. Should he declare a Holy War, the result would be appalling. Should he decide to be neutral or lean a trifle too much towards the Allies, it may be that popular feeling will be stronger than church ties and affiliations. If the latter be the case, the Holy War is inevitable.

Local Teacher Marries in S.F.

MISS IRENE MILES BECOMES BRIDE OF R. R. COMMISSION MAN.

Miss Irene Miles, formerly a teacher at the Washington school, was married Friday evening to Walter M. Wells of San Francisco. The ceremony took place at the home of the bride's mother, Mrs. D. P. Miles, in Redding.

Mrs. Wells resigned from the local schools last Wednesday. During her teaching service here she made many friends. The position left vacant by her resignation is being filled by Miss Maude Bishop of Crockett.

Wells is a valuation expert in the employe of the State Railroad Commission.

Neighbors to Elect Heads

LODGE PLANS TURKEY WHIST PARTY FOR EVENING OF DECEMBER 11.

The Royal Neighbors of America will hold an election of officers at their meeting next Friday night, December 4.

On Friday night, December 11, the Royal Neighbors will hold a turkey whist party. Two ten-pound turkeys will be given as prizes for every five tables. The affair will be given in the upper K .of P. Hall. Refreshments will be served.

Moose Dance Is Splendid Affair

One of the most beautiful social affairs of the week was the Moose dance at East Shore Park last night. The dancing pavilion was decorated in green and red trimming and was lighted by Japanese lanterns. The programs were elaborate in red and gold hearts. The grand march was led by Denny Burns and Miss Kerr. A large number enjoyed the hospitality of the Moose.

Subscribe for the Daily News.

MILLION TROOPS SENT FRANCE BY ENGLAND

700,000 Germans Mass at Arras for Battle

LONDON, Nov. 28.—More than 700,000 German troops have been massed at Arras preparatory to a smashing blow at the allies' line. Heavy fighting has started.

PARIS—On nearly 200 transports about 1,250,000 British soldiers have been brought to France in the last three days. The men will be equipped and sent to the front as rapidly as possible.

AMSTERDAM—General Von Hindenberg has been promoted to the rank of field marshal of the German forces in the east. Berlin claims slight advances in Poland, as does the press bureau at Petrograd.

PARIS—The Belgium situation remained "unchanged" today. While there were attacks and counter attacks, neither side obtained any appreciable advantages.

LOCAL WOMEN TO SELL SEALS FOR CHARITY

JOIN IN NATION-WIDE FIGHT AGAINST WHITE PLAGUE.

To aid in the nation-wide fight against tuberculosis, Richmond women will conduct a sale of Red Cross Christmas seals on December 8, 9 and 10.

The women of the Presbyterian church will sell the seals at the postoffice, Mrs. C. R. Blake will be at Jones & Adkison's, Mrs. H. O. Watson at Le Moine's drug store, Mrs. E. D. Fraser at Clarke's candy store, Mrs. Frank Smith at Pulse's grocery, Mrs .W. L. Ballenger at the Mechanics' Bank, Mrs. H. A. Stiver at the First National Bank, Mrs. E. M. Ferguson, assisted by Mrs. Elmo Zumwalt, at Ferguson's drug store and on the west side, Mrs. Lee Adams of the West Side Women's Improvement Club.

The Christian church will assist at La Moines', Calvary Baptist at Clarke's candy store and Wesley Methodist at the First National Bank.

Subscribe for the Daily News.

GENERAL VON HINDENBURG,

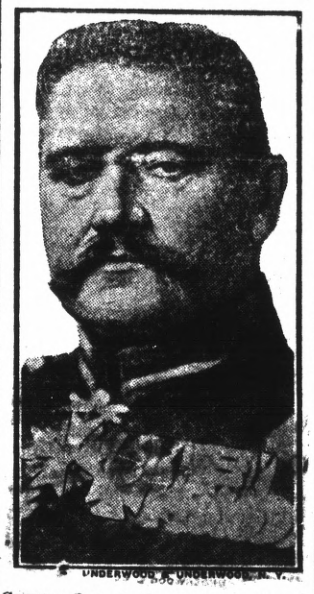

UNDERWOOD & UNDERWOOD, N. Y.

Commander of the German Forces in Prussia, who was yesterday made Field Marshall.

PREPARE EXAMINATIONS.

W. T. Helms, superintendent of city schools, met with the County Board of Education at Martinez yesterday to prepare examinations to be given for teachers.

GLASER IS BETTER.

Paul Glaser, who has been very sick, is improving rapidly and expects to be out and around again in a few days.

PASQUA APPEARS IN COURT MONDAY

C. Pasqua, who Thursday night fired into a street car because the conductor did not stop the car where he wanted him to, will answer in the Police Court tomorrow morning to a charge of handling a deadly weapon in a reckless manner. Chas. F. Donnelly, superintendent of the S. F. & O. T. Railway, yesterday swore to the complaint.

SANTA FE MAN LEAVES CITY

Ira S. Pearce, chief clerk for the Santa Fe, has resigned his position with the company in Richmond to accept employment with the Transcontinental Freight Bureau in San Francisco. His resignation takes effect December 1.

TOUR BAY CITIES.

Mrs. E. Hellwig, Miss C. Tuck, Mrs. Dierks and her daughters and F. G. Anderson toured the bay cities Thursday in the latter's automobile. The trip was enjoyed by every member of the party.

Big Church Bazaar to Open Friday Afternoon; Baby Show Is Feature

The bazaar of the Presbyterian church Ladies' Aid will open next Friday afternoon in the building formerly occupied by Marshall and Mayfield, between Tenth and Eleventh streets, on Macdonald avenue. Saturday evening it will close.

Among many interesting features of the affair will be a baby show, which will be held Saturday afternoon, starting at 3 o'clock sharp. All babies not entered before that hour will be barred.

Handsome prizes have been procured for the finest babies under 6 months, from 6 months to 1 year and from 1 year to 2 years. The prizes will be put on display at the Schrader Furniture Co. store.

The booths will be in charge of the following women:

Fancy work, Mrs. Nettie Newsom, Mrs. Jessie Kittle, Miss Ivy Dunlop, Miss Octavia Norton; baby booth, Mesdames Harry Flate, Jim Norton and L. H. Schrader; candy, Mesdames Mable McGrew, Guy White and the Misses Marcia Hulaniski and Winifred Conwell; home cooking, Mesdames Herbert Bryant, Jones, Dr. Bullock; ice cream, Mesdames Carl Alexander, W. H. Smith and C. E. Surles.

Mrs. R. E. Slattery will be in charge of the baby show.

Excellent programs will be given both Friday and Saturday.

CITY CONTRACTS, ONE UNION AND THE OTHER NON-UNION, ARE ARGUMENT FOR ORGANIZATIONS

There is much talk of "loss of efficiency" and "curtailing the output" because of labor unions.

People who like to mouth such catch phrases seldom use their eyes or their brains. Here in Richmond we have had the chance to compare a big union job with a big non-union job.

The Shattuck-Edinger Company, from the time it started on the tunnel job, has been notoriously unfair. Moffett & Meade, who did the grading and the big cut beyond the tunnel, paid workmen the union scale, paid them twice a month and have had no labor troubles. The other firm paid the men when it pleased, fleeced them with hospital fees and the like and has had almost continual trouble with its employes.

Moffett & Meade practically finished their work November 24. There is paving still to be done, but the city requested that it be done next spring. The contractors were willing and able to finish it as specified.

They are about one month ahead of their contract.

They have had no trouble with their employes. They paid an average wage of $3.12 per day. The lowest wage paid was $2.50 per day and the highest $175 per month.

Richmond workingmen were given the preference.

In the paving work to be done in the spring, which will require a force 50 per cent mechanics and 50 p ercent common laborers, the firm has promised to use, as in the past, home labor wherever possible.

The job has been a union job. It is finished a month ahead of time.

Monday Shattuck & Edinger will ask the city council to advance it the 25 per cent that the contract provided should be held back until the completion of the work.

That they won't complete the work until at least three months after the date they contracted to complete it is asserted by people that should know.

From the start they have had trouble with their employes. Their laborers were mostly furnished them by Murray & Ready of San Francisco, who charged $2 for the jobs. When the workmen came here they were taxed a $1 hospital fee and were often forced to wait 45 days before they received their first pay.

Laborers are paid $2 per day and skilled mechanics $3 and $3.50.

When the work wa sstarted last February Superintendent Carrilo declared that the work would be finished in seven months.

Every indication is that it won't be finished within 15 months.

All of the workers on the job have been imported. They have been paid starvation wages and have had to wait for their pay, dig up for various forms of grafts and have been fired within a month more often than not.

The job is a non-union job. It will not be finished until at least three months after the contract date.

WOMEN'S P. P. I. E. BOARD TO MEET TOMORROW

At the meeting of the Women's Auxiliary of the P. P. I. E., to be held in the Elks' building Monday from 2:30 to 4:30, Mrs. Sanborn, president of the State Auxiliary, will speak, explaining the objects of the organization.

Mrs. R. L. Mead, chairman of the county auxiliary, will also make an address.

All Richmond women are urged to attend.

The local women in the movement are Mrs. H. S. Abbott (chairman), Mesdames Mergenthal, J. F. Brooks, Stanley Wright and E. M. Ferguson.

TO SELL PIANOS VERY CHEAP

Beginning December 1 the local branch of Eilers' big piano house will start selling pianos and player pianos at tremendous reductions. The Los Angeles branch recently was closed for good and because there was no room for the stock at either the San Francisco or Oakland stores, the firm decided to sell them at little more than cost to the people of Richmond. Liberal credit terms would be allowed.

WORKER INJURES EYE AT GIANT

While working in the Giant Powder Company's shops at Giant yesterday afternoon, Wallace Bland, a riveter, was struck in the left eye with a flying rivet and may lose the sight of that eye.

Dr. Blake, who treated him, hopes to save the sight.

PLANS FOR NEW DEPOT COMPLETE

Word was received yesterday by W. B. Trull, Santa Fe agent, that plans and specifications for a new $25,000 station building for the Santa Fe at Ashland avenue and Ohio street have been completed.

PRESBYTERIAN CHURCH.

"Extended Service" will be the subject for the morning sermon, and "A Man Made Into a Rock," that of the evening. Sunday school at 9:45. Preaching at 11 a. m. Junior C. E. at 4 and Senior and Intermediate at 6:45. A song and praise service at 7:45 and sermon at 8 p. m.

"Are we eager for the time when our prayer, "Thy Kingdom Come," shall be fulfilled? Then let us prove it by faithful service."

2 MORE CASES OF DIPHTHERIA

GARRARD AND CLARK HOMES ARE QUARANTINED.

Two more cases of diphtheria yesterday were quarantined by the city health department. There are now 12 cases under quarantine. Those reported yesterday were George Garrard, 5-year-old son of Mr. and Mrs. George H. Garrard, 2420 Esmond avenue, and Elsie Clark, child of Mr. and Mrs. L. E. Clark, 119 Ohio street.

Jim Coffroth is still dickering for a Freddie Welsh-Charlie White battle in Frisco.

* * *

Frankie Burns is clamoring for a fight with Willie Ritchie before the game goes out of California.

* * *

Star amateur golf players of the world will be seen in action at the Exposition tournaments next year.

RICHMOND DAILY NEWS

NORMAN H. MATSON.....Managing Editor
PAUL NEIMAN.....City Editor
RICHARD WILLIAMS.....Business Manager
D. C. MORRILL.....Advertising Manager

Published every morning (except Monday) by the Richmond Daily News (Inc.), 250 Sixth Street. Phone Richmond 52.

Entered at the Postoffice at Richmond, California, as second-class matter.

SUBSCRIPTION RATES
(By Carrier)

Per month ..... .40
Six months (in advance) $2.00
One year (in advance) $4.00

ANOTHER MOBILIZATION.

From the construction camps, the woods, the ranches and the mines they are mobilizing.

No king or kaiser has issued the order; nowhere are they drilling. There are no jaunty uniforms and no martial music.

But yet they are mobilizing. And an uneasiness trembles over the country. Here and there people say, "There will be many of them this year," or "Why don't they stay where they belong? We should keep them away from our city."

The army is not wanted in any city or town or village. It is our annual army of unemployed, our annual crowd of bums, tramps, raggamuffins, no-accounts. They wear rags instead of uniforms, and they mobilize to fight no foe but hunger and cold.

Last year they were with us and the year before that. For many winters that same army has formed and swooped down on our cities to disturb the good people.

Now we are hearing whisperings that it will be larger this year. Our big newspapers tell us that Southern California is "taking steps to handle the annual crowd of tramps." Already public opinion is being molded against them.

Now and then some crank tells us that there is something the matter with a country in which thousands of men are periodically out of work.

And another person, afflicted with still more distorted ideas than the first, solemnly declares that very soon we will have to look the question of unemployment square in the face and find some way to solve it. He tells us that we will soon be forced to solve the question, if we don't want the men to discover that under the present scheme of things might is right.

And, of course, we pay no attention to such cranks. More often than not they are out of work themselves, little better than bums. And no one listens to the counsel of a bum.

And so the people that work and make money every month in the year wrinkle their brows for the fraction of a minute and then brush the bothersome thought away. If all these ragged men are out of work, why don't they go to work? If they are incompetent, whose fault is it but their own?

Weren't we all taught at school that if we didn't get right down and study we would end up by digging ditches?

Well, then, it must be quite reasonable to deduce that these unemployed that the cranks talk about, failed to study while they were young.

That settles it. If the men are out of work, if they know very little but one trade, why, it's their fault and no one else's, and they ought to be out of work.

We were talking to an estimable lady the other day who was wrought up about the unemployed.

"Why don't they stay where they belong?" she asked, apparently assured that that settled the whole matter. But when she was asked where tehy belonged she didn't know.

Then she said that if they really wanted to work they could get it.

"The trouble with most of them," she said, "is that they only know one kind of work and refuse to do anything else."

Had she ever looked for work? How many trades did she know and what would she do if thrown on her own resources next Monday? She didn't know or she wouldn't answer. She wasn't talking about herself, anyway; she was discussing the annual army of bums.

Finally, like all of the others that hate to admit that there is anything the matter with this great and glorious country of ours, she said that she cohldn't help things and if the army of the unemployed insisted on growing larger, she was sure that it would just have to get larger until something was done.

You can't argue away the actuality of the unemployed.

To call them bums doesn't change the fact that they are here. To say that they are unworthy doesn't keep the army from growing. To say that they ought to be working doesn't put them to work.

The work in the construction camps and on the ranches and the woods and mines has to be done, and the work is necessarily seasonal.

Not long ago those who declared that the government should bend its efforts towards solving the problem were wild Socialists. In about a month the federal government will start trying to connect the jobless man with the manless job. Postoffices are to supply blanks for unemployed men to fill out. These blanks are to be forwarded to clearing centers where employers will be asked to list jobs.

The attempt is a feeble one and won't accomplish much. But it at least demonstrates that the government of the United States recognizes the army that is now mobilizing. Sooner or later the government will supply the job along with the blank.

Meats, Fruit, Vegetables

Large Variety Received Daily. Fancy Modesto Creamery Butter. Milk, Buttermilk, Eggs.

Kingan's Own Cure Hams.

Barrett Cash Market

Phone 63 Barrett Near Twenty-first

OPEN FORUM

This column is open to the readers. Communications must be signed. No name will be used if requested not to by the writer. Articles must be short, from 100 to 200 words is the preferred length. This paper does not assume the editorial responsibility for anything published in this section.

Editor Daily News:

In the open forum of the News of the 15th Brother Gibbons criticises my statement made in a previous issue that the single tax would settle the dispute between capital and labor, and about the only way to do it without bloodshed.

My statement that it would give land to the landless and work for all, he answers thus: "Turning the jobless one empty-handed on the naked land is like giving him an empty dinner pail." Again in answer to my statement that land was held at prohibitive prices by the present landlords, he says: "Neither is the price unusually exorbitant, considering the producing capacity of the soil:"

ALL SINGLE TAX.

Gibbons seems a strong brother in socialism, but a weak sister in single tax, while I am some Socialist, but all single tax.

You may go the length and breadth of our state and you will find the land so high in price that few foreigners can make a success either by renting or by purchase. Practically all of the dairies are managed or worked by foreigners, because they can live cheaper.

My contention is that single tax would compel the present landlords to sell at a price that would justify the American standard of living.

BELGIAN AGITATION.

The present agitation for the importation of Belgians to till the soil is ample proof of it. As for giving the jobless, empty-handed man an improved farm gratis, it is one of the foolish whims of Socialism.

Such a project must be a failure from the beginning, for the reason that more than 50 per cent of such men, if given ten acres of the best land in the state, would let the weeds cover up the improvements and their families would be subjects for charity in less than two years.

Most of those people in California now have had land given them by Uncle Sam and sold it to their competent neighbors for a pittance.

No, Brother Gibbons, you can't help those men permanently by giving them a full dinner pail.

GIVE TO COMPETENT.

We claim that the single tax will put land on the market at a price that will give to the competent a home where he and his family may live in comfort and prosper, and by taking the tax from industry will bring thousands of factories, which are now prohibited by high land and high taxes.

With the added factories and the added farms every jobless man can have work at a remunerative price. Give a man a job rather than a full dinner pail and if he prove competent he soon will have a business of his own. JOHN ROTH.

Harbor Creamery Co.

Dairy Products at Money Saving Prices

YOU ALL KNOW THE QUALITY

We are Specialists in Milk and Cream, which we Deliver Twice Daily. Phone Today.

Phone orders for Fresh Butter and Eggs, Delivered Day or Night. Quality is Our Premium.

512 MACDONALD AVENUE Phone 703

Branch 148 Washington Ave.

Delivery to Any Part of the City

TWO LOTS---2 1-2 blocks from Macdonald, price $600 each; easiest of terms.

LESTER & PLATE

608 MACDONALD.

REAL ESTATE. INSURANCE. NOTARIES.

MASS MEETING OF PROTEST IN OAKLAND

The labor union people of Oakland will meet in a big mass meeting in Rice Institute today to protest the action of the militia during the Colorado mine strike, which a few months ago attracted the attention of the world.

A splendid list of speakers has arranged to be present and address the meeting. The list follows: Rev. William Kenney Towner, pastor First Baptist church; Rev. George W. White, pastor First Methodist church; Miss Beatrice McCall, woman's protective officer; Miss Wilkins, social worker, and J. T. Doran, workingman. William A .Spooner, secretary Alameda County Central Labor Council, will act as chairman of the meeting.

DRINKS TOO MUCH WILL FACE COURT

William Frazer was taken into custody yesterday on a charge of drunkenness and will appear before Judge Lindsey tomorrow morning. Local police say Frazer is frequently in trouble through drink and an effort will be made to have him confined somewhere that he may be treated for the habit.

A box of Kennon's Special Linen Writing Paper and Envelopes with your name and address printed from copper plate, $1.00. Kennon's, 516 Macdonald. 105-tf

FUTURE DOINGS

Dec. 4—Presbyterian church will give a bazaar.

Dec. 2—Turkey whist party, Fraternal Brotherhood, at Fraternal Hall.

Dec. 5—Whist party by the Richmond Club at Sequoia Hall.

Nov. 25—St. Mark's turkey whist party in Assembly hall of church.

Dec. 5—Whist party, Richmond Club, in Sequoia Hall.

First Word in Style
Last Word in Comfort---

Walk-Overs

Chas. G. Yonce

622-24-26 Macdonald Ave.

CHILDREN:

SANTA CLAUS WILL BE HERE MONDAY, NOVEMBER 30TH, BETWEEN 3:30 AND 4:30. BE SURE TO SEE HIM AND GET YOUR ORDERS IN EARLY.

Do Your Christmas Buying Early

MEET ME AT **THE FAIR** DEPARTMENT STORE

KELLY & OLNEY

325-327 Macdonald Ave. Phone Richmond 811 Richmond, Cal.

The Christmas Spirit Is in the Air at Poulsen's

and the Holiday Shopper will find in our store a more complete and sumptuous assortment of gifts than ever before. We have this year anticipated that this will be the greatest gift-giving season in our history. We have made preparations as never before to meet every demand of the discriminating buyer. We offer below a few suggestions to aid the Christmas Shopper.

Diamonds

of that superiority of quality and beauty always associated with our name. Lavallieres, Rings, Lockets, etc., with diamonds.

Silver Novelties

A multitude of novelties in sterling, practical and useful gifts at all prices from one dollar up. Key Rings, Key Chains, Knives, Pencils, etc.

O. A. Poulsen, Jeweler and Optician

We give Home Trading Stamps. 609 Macdonald Ave.

Richmond Creamery Co.

Phone 505 325 SEVENTH STREET Free Delivery

American Trading Stamps.

Fresh Milk and Cream Delivered Twice Daily
Finest Creamery Butter. Ranch Eggs
Trial Solicited

PROFESSIONAL CARDS

ATTORNEYS

Phone Richmond 631
H. J. WILDGRUBE
Attorney-at-Law
301-302 Pillow Bldg., Cor. 7th and Macdonald Ave.
Richmond, Cal.

Phone 434 Notary Public
C. A. CLARK
Attorney-at-Law
Corner Richmond and Washington Avenues, Richmond, Cal.

ARCHITECT

Phone Richmond 691
J. B. OGBORN
Architectural Designing and Supervision
822 Macdonald Avenue, Richmond

CONTRACTORRS.

Telephone 754
S. C. ROGERS
Contractor Terrazo
All Kinds Concrete Work and Cement Finishings; Sewering And Water Systems.
401 Chanslor Ave. Richmond, Cal.

Phone 1035
C. H. BROWN
Contracting Plasterer
Satisfactory Work Guaranteed on Every Job.
Estimates Promptly Made.
328 Seventh St., Richmond, Cal.

Phone 1042
J. N. LONG
Plastering Contractor
Estimates Furnished
Residence 327 Twenty-First St.
Richmond, Cal.

141 S. 14th S Phone 314
H. L. Penry
Brick Contractor and Builder
Estimates Furnished
Richmond, Cal.

EXPRESSING AND MOVING

EXPRESSING AND FURNITURE MOVING, FEED AND FUEL.
RICHMOND SUPPLY CO.
A. S. Whiteside. Robt. Dornan.
139 RICHMOND AVE.
Office Phone 31. Res. Phone 624W

C. J. LAMBRECHT
Dealer in
FEED AND FUEL
Office Phone 678J.
Yard Phone 204W

UNDERTAKERS.

J. G. CLARK & CO.
Funeral Director and Embalmer
Calls answered day and night. Elegantly fitted Chapel; auto service; lady assistant for women and children.
Telephone day or night, 598
165 Fourth Street.

E. B. SMALLWOOD
Undertaker—Embalmer
Deputy Coroner
727 Macdonald Avenue—
119 Richmond Avenue.
Phone 118

BERT CURRY
Undertaker Embalmer
Parlors 148 Washington Avenue.
Day and Night Phone 429
Service Day or Night.

Phone Rich. 386.
JOHNSTON & PIERCE
Attorneys-at-Law
Pulse Building
Richmond, Cal.

Labor produces all wealth why not labor enjoy it.

LABOR NEWS

"In unity there is strength, united we stand divided we fall."

U.S. EMPLOYMENT PLAN SOON IN OPERATION

240,000 FEDERAL OFFICIALS TO AID NEW DEPARTMENT.

The United States division of employment and distribution of the Department of Labor will be in full operation in Los Angeles in about 30 days, according to Anthony Caminetti, commissioner general of the Department of Immigration at Washington.

Through the new department, Mr. Caminetti said, unemployed workers and employers throughout the country will be brought together; congested spots of unemployed will be taken to sections where there is plenty of work.

The department will be operated through the co-operation of the Departments of Labor, Agriculture and Immigration and the Postoffice Department. Every paper in the United States also has been asked to assist. From 230,000 to 240,000 officials and agents scattered throughout the United States will handle the department's business.

Los Angeles will be the head of a district comprising Southern California and Arizona, Mr. Caminetti announced.

DRAFT NEW BILL ON COAST CLAIMS

TO SUBSTITUTE LAW FOR ACT THAT WAS DECLARED UNCONSTITUTIONAL.

State Labor Commissioner McLaughlin has decided to enlist the aid of Attorney General Webb in drafting a new bill to be presented to the next Legislature for the enforcement of wage claims.

The act now on the statute books, providing a penalty for failure to pay wages due, was declared unconstitutional this week by the District Court of Appeals.

"We have no right of appeal in this particular case," McLaughlin said today, "because the Appellate Court's ruling was given upon a writ of habeas corpus, but practically all of the courts in the state, which have been called upon to decide cases brought under this law, have ruled adversely. There have been five or six of these cases. Two were decided in Los Angeles, one in San Diego, one in Oakland, and one which was brought before Superior Judge Dunne in this city, was settled out of court after he had intimated that he would be obliged to rule against the plaintiff. Just how we will go about the drawing up of a new law I cannot say, but I intend to hold a conference with the attorney general on the subject.

"Meantime this office will attempt to collect wage claims by adjustment, as far as we are able to do so, and if we fail in that we will recommend that the claimants begin civil actions to recover what is due them."

Union men, we are all doing it, sending out suits to Mayer's American Cleaning Co. to be cleaned, pressed or repaired. Phone 4521. 1116 Macdonald ave. 8-17-tf—Adv.

Your
Sunday Dinner
will not be complete without some of the good things from our store.

Pickles, all kinds; green and ripe Olives, Raisins, Currants, Citron, etc.; Cranberries, Celery, Lettuce, Cauliflower, Catsup, Oranges, Apples, Bananas, Grapefruit, Grapes, Sweet Potatoes, etc.

Golden Gate Grocery
TELEPHONE RICHMOND 83
EIGHTH AND MACDONALD

WILL CONFER TO SETTLE STRIKE

UNION OFFICIALS AND EMPLOYERS TO MEET IN INDIANAPOLIS.

PITTSBURG, Kan., Nov. 28.—A conference in an attempt to settle the strike of 1000 coal miners in Southeastern Kansas will be held in Indianapolis, Ind., next Monday, it was announced here today.

Members of the executive board of the United Mine Workers of America will meet with the district officers of the union and representatives of the Southwestern Coal Operators' Association.

The strikers are employes of the Cherokee and Pittsburg Coal Mining Company, who, after several minor difficulties with the operators, walked out November 10 last.

A conference held in Kansas City, Mo., this week between representatives of the miners and the operators failed to bring about a settlement.

LABOR EDITOR TO SERVE SENTENCE

F. P. LAMOREAUX, HEAD OF UNION PAPER, MUST GO TO JAIL FOR CONTEMPT.

STOCKTON, Cal., Nov. 28.—Judge C. W. Norton this morning found F. P. Lamoreux, editor of the Stockton Labor News, guilty of contempt of court and sentenced him to five days' in jail and to pay a fine of $250. In default of the fine he must spend 250 days in jail. The cases against a board of control of the labor paper were dismissed.

Lamoreux was charged with attempting to intimidate Judge Norton while he had under consideration injunction proceedings begun against the unions by John Moore, proprietor of the Hotel Sutter, to prevent the unions from picketing his hotel. Lamoreux published an article criticising Judge Norton for issuing the temporary restraining order. A marked copy of the article was mailed to the judge.

Largest and nicest assortment of Christmas cards and folders at Kennon's, 516 Macdonald. 105-tf

U. S. TO PROBE MINE STRIKE

EMPLOYERS, EMPLOYES AND OFFICERS OF MILITIA TO TESTIFY.

Causes of the Colorado coal strike will be sought by the United States Commission on Industrial Relations in a series of hearings to begin in Denver Tuesday, according to an announcement made in Chicago this week by Frank P. Walsh, chairman of the commission.

The commission will make no effort to bring about a settlement of the strike, it is said, but will limit itself to studying the conflict in its relation to the general problem of industrial unrest. Operators, union officials, public officials, citizens and officers of the militia will be called to testify.

Questions of fact were presented to the Congressional committee last spring. The commission now will undertake an interpretation of the facts in order that it may qualify to formulate recommendations to Congress for avoiding such conflicts in the future.

Dr. Charles R. Blake, first assistant in the Eye Department of the S. F. Polyclinic, makes a specialty of all diseases of the eye, ear, nose and throat; also the accurate fitting of glasses. Office in Pillow building, 707 Macdonald avenue, Richmond, Cal. 10-9-tf—Adv.

Rexall goods at Ferguson's Drug Store, 724 Macdonald avenue. 10-25-6t—Adv.

MRS. O'NEIL RECOVERING.

Mrs .Gregory O'Neill, to whom a son was born the evening before Thanksgiving, was reported yesterday to be recovering rapidly. She will be able to return from the Craven hospital to her home in San Pablo in about a weke or ten days.

BAILEY IS EDITOR.

The first edition of the Weekly Contra Costan under the editorship of Verne W. Bailey made its appearance yesterday. Bailey has taken charge of both the editing and the business management of the Contra Costan.

For quality and price Knust's shoes can't be beat Watch him grow. 1115 Macdonald. 8-17-tf—Adv.

$2.50 Glasses
A Written Guarantee of Satisfaction With Every Pair of Glasses.
G.E. SNEED EXPERT OPTICIAN WITH
COMMUNITY DRUG CO.
Cor. Fourth st. and Macdonald av.

LYRIC THEATRE
1106 Macdonald.

AT THE LYRIC TODAY.

Trey o' Hearts No. 9—As the Crow Flies.

"The Divorce." A Powers Feature.

Mary Pickford in Sweetheart Days.

"Belmont Stung." A Crystal Comedy.

"College Chums." Comedy.

Make Your Gift Money Yield the Greatest Value

Special $1.80
Westinghouse Radiant Toaster

This is an unheard of low price for the famous Westinghouse Electric Toaster.

It is only one of the many big Christmas bargains which we are able to offer at nearly factory prices as the result of co-operative effort.

You can't make a mistake in giving electrical gifts. They are useful, charming and enduring. If in doubt whether your friend has electric service, call us up and we will tell you.

SHOP NOW
BUY ELECTRICAL GIFTS
INEXPENSIVE—CHARMING—PRACTICAL
See them at the following:
Pacific Electrical Mfg. Co., 1114 Macdonald Ave.
Pioneer Electric Co., 317 Macdonald Ave.
Richmond Electric Co., 237 Ninth St.

Western States Gas & Electric Co.
617 Macdonald Telephone 115

ZEB KNOTT, Contract Painter
SIGN AND HOUSE PAINTING, PAPER HANGING AND TINTING.
319 Seventh street.
Agent for SHERWIN-WILLIAMS PAINT, "Covers the Earth"

WALK-OVER SHOES

On Rainy Days They Shine
On Shiny Days They Reign

We have an array of Fall Styles that are awaiting your inspection.

CHAS. G. YONCE
622-24-26 MACDONALD

All the NEWS--Briefly

THE DAILY NEWS PRINTS LOCAL AND TELEGRAPH NEWS WRITTEN CLEARLY AND BRIEFLY SO THAT YOU CAN LEARN WHAT IS GOING ON IN OUR CITY AND IN THE WORLD AT A GLANCE. : : : : : : : : THE DAY OF THE LONG NEWS STORIES IS PASSING. ::: PEOPLE REFUSE TO TAKE THE TIME NOWADAYS TO STRUGGLE THROUGH COLUMNS OF PRINT TO GET THE NEWS. THEY WANT IT BRIEFLY. : : : : THE DAILY NEWS PRINTS IT THAT WAY. : : : : : : : : : :

All the News--Briefly

ARRIVAL AND DEPARTURE OF LOCAL TRAINS

SOUTHERN PACIFIC COMPANY

Effective Monday, October 5, 1914. Subject to Change Without Notice.

East Bound from San Francisco

Leave San Fran.	Train No.	Stations to	Leave Richmond
11:40 P.M.	86	Martinez, Tracy, Modesto, Merced, Fresno	12:33 A.M.
6:20 A.M	28	Benicia, Davis, Sacramento, Dunsmuir	7:06 A.M.
6:40 A.M.	36	Martinez, Tracy, Los Banos, Fresno	7:34 A.M.
7:20 A.M.	22	Benicia, Davis, Sacramento	8:08 A.M.
8:00 A.M.	42	Calistoga, Santa Rosa, San Ramon	8:45 A.M.
9:00 A.M.	24	Benicia, Davis, Sacramento, Tonopah	9:53 A.M.
9:20 A.M.	84	Martinez, Tracy, Fresno, Bakersfield	10:07 A.M.
10:40 A.M.	8	" " " " Los Angeles	11:30 A.M.
12:00 Noon	30	Benicia, Davis, Sacramento, Marysville	12:52 P.M.
1:00 P.M.	14	Benicia, Davis, Portland, Oregon ... Flag	1:51 P. M.
3:00 P.M.	18	Benicia, Davis, Sacramento, Oroville	3:48 P.M.
3:20 P.M.	52	Martinez, Tracy, Fresno	4:08 P.M.
4:00 P.M.	44	Calistoga, Santa Rosa, Livermore	4:50 P.M.
4:40 P.M	102	Sunset Limited—Fresno, Los angeles and East	5:24 P.M.
5:00 P.M.	48	Benicia, Davis, Sacramento	5:49 P.M.
7:00 P.M.	6	Atlantic Express—Sacramento and East ... Flag	7:54 P.M.
8:20 P.M.	16	Oregon Express—Sacramento and North Flag	9:13 P.M.
		Additional Trains	
6:00 P.M	150	(Sunday Only) San Ramon Passenger	6:53 P.M.
4:00 P.M.	2	(Daily) Stops to receive passengers for Cheyenne and East	4:45 P.M.
10:20 A.M.	20	(Daily) Stops to receive passengers for East of Ogden	11:11 A.M.
2:00 P.M.	10	(Daily) Stops to receive passengers for East of Ogden	2:50 P.M.

West Bound to San Francisco

Leave Richmond	Train	Station From	Arrive San Francisco
6:27 A.M.	13	Portland ... Flag	7:30 A.M.
6:57 A.M.	87	Fresno, Martinez	7:50 A.M.
7:05 A.M.	23	Tonopah, Sacramento, Benicia	8:10 A.M.
8:13 A.M.	41	Livermore, Vallejo	9:10 A.M.
9:16 A.M.	81	Calistogo, Santa Rosa	10:10 A.M.
10:08 A.M.	17	Sacramento, Davis, Benicia	11:10 A.M.
11:54 A.M.	49	Fresno, Martinez	12:50. P.M.
3:15 P.M.	83	Bakersfield, Fresno, Martinez	4:10 P.M.
332 P.M.	29	Marysville, Sacramento, Davis, Benicia	4:30 P.M.
5:22 P.M.	43	Santa Rosa, Calistoga, San Ramon	6:30 P.M.
5:42 P.M.	21	Sacramento, Davis, Benicia	6:30 P.M.
6:35 P.M.	27	Dunsmuir, Sacramento, Davis, Benicia	7:30 P.M.
6:54 P.M.	7	Los Angeles, Bakersfield, Fresno, Martinez	7:50 P.M.
9:45 P.M	209	Colfax, Sacramento, Davis, Benicia	10:40 P.M.
10:19 P.M.	85	Fresno, Tracy, Martinez	11:20 P.M.

Train 209 arrives San Francisco 10:50 P.M. Saturdays and Sundays.
Train 85 arrives San Francisco 11:10 P.M. Saturdays and Sundays.

Additional Stops.

9:08 A.M.	1	To discharge passengers from Cheyenne or points East.
8:28 A.M.	19	To discharge passengers from points East of Ogden.
12:08 P.M.	15	To discharge passengers from Portland and beyond.
10:41 A.M.	47	Discharge pas'grs from North of Davis or East of Sacramento
7:47 P.M.	5	To discharge passengers from points East of Ogden.

H. J. STIVER, Agent.
Southern Pacific Company, Richmond.

Our Interests Are Identical

because the greater your success in business the greater will your account be with us, and, on the other hand, the more attention we give your account, the less worry you will have in your business about your banking arrangements and will therefore be enabled to dispatch your business with greater ease and profit.

We are serving some of the best business and professional men in this city. Will you permit us to take care of your business as well and the benefits will be mutual?

Bank of Richmond

(Established 1902)

Cor. Richmond and Washington Ave. Phone Rich. 72

Pen Paralysis!

Have you got it?

NO, we do not mean merely paralysis of the fingers. We mean another kind of paralysis far more serious; the kind that paralyzes the pen writer—not sometimes but *always*.

Pen writing in this age means needless time waste, needless labor waste, needless fatigue. Every one who continues to write with the pen in this day of the typewriter is placing himself under a heavy time and labor handicap, a handicap which means partial paralysis of all his energies.

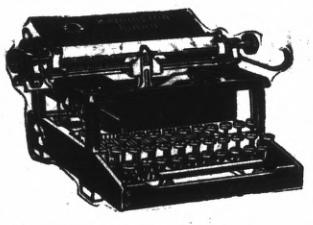

The cure for pen paralysis, the new and certain cure, is the

Remington JUNIOR Typewriter

The Remington Junior is the very latest thing in typewriters. Its name tells you what it is. It is a Remington Typewriter, the newest Remington product, as swift and durable and reliable as any Remington, but smaller, lighter, simpler and more portable than the standard Remington models. It is built on purpose for the home, the traveler, the doctor, the clergyman, the farmer, the retailer—for *everyone who needs a small, compact typewriter for the simpler uses like manuscript and letter writing*. Just the machine for which you have been waiting.

The price of the Remington Junior is $50.00, cash with order. *For $55.00 we will sell you a Remington Junior on terms of $5.00 down and $5.00 a month.* Cut out the attached coupon and send it to us with $5.00 in cash, check or money order, and we will send the machine.

Remington Typewriter Company
(Incorporated)
276 Bush Street
San Francisco, Cal.

HERB DOCTORS MAKE SPECIAL OFFER TO DISCOURAGED SUFFERERS

Unusual Opportunity to try These Herbs at Cost

To convince the most doubtful, we will give to any one mentioning this announcement a seven-days' treatment of herbs at half price. This is barely enough to cover to cover the cost of the herbs. At the end of this trial you will be able to judge for yourself just how efficient this herb treatment is. We have letters of thanks for cures of almost every known disease. These letters from local and out-of-town sufferers are open to your inspection at our office. The following letter shows the high regard in which we are held by our many grateful patients:

To Whom It May Concern:

I wish to testify that after suffering many years from Kidney and Bladder troubles, accompanied by Rheumatism and Malaria, I decided to come to California from Idaho for my health. Since then I have tried various American physicians in an effort to regain my lost health. My physician advised me that he could do nothing for me and that the only hope for me was an operation, costing over $200. Being very discouraged and suffering intensely, I was attracted to the advertisement in the newspaper of Doctors Chan and Kong here in Oakland. I consulted the famous Doctor Kong and after being under his treatment for three weeks, I am surprised and happy to say that I am today a perfectly well and happy woman. I experienced relief immediately after taking the second treatment of this wonderful medicine. My sincere advice to women suffering from any cause whatsoever, is to consult Doctor Kong. Iam not only perfectly cured but have been saved the dread of an operation, to say nothing of the great amount of money I would necessarily have had to spend.

I will be glad to meet anyone wishing to know more fully my opinion of Doctors Chan and Kong and their marvelous ability.

Very truly,
(Signed),
MRS. MARIE B. PICOTTE,
827 Sixteenth st.

If you want to take advantage of the ability of America's most successful Chinese Herb Doctors, call at 901 Clay, corner 9th street, Oakland. Consultation and Pulse Diagnosis are free to all callers. Adv.

TRINITY EPISCOPAL CHURCH.

Corner of Washington and Nicholl avenue. Rev. C. S. Linsley, pastor. Sunday school at 10 a. m. Regular morning and evening services by the pastor at 11 a. m. and 7:30 p. m. A cordial invitation is extended to the public.

BIBLE STUDENTS.

The International Bible Students' Association will meet at College hall, Macdonald avenue and Fourth street, Sunday at 2 p. m. for Bible study.

Kathlyn Williams in "Chip of the Flying U" at Richmond Theater Today Only

A Victrola settles the Christmas question

"What to give?" is best answered by a Victrola. It is the ideal gift as well as the ideal musical instrument.

We have the proof right here—the Victrola itself. Come in and see and hear the different styles—$15 to $200. Victors $10 to $100. Terms to suit your convenience, if desired.

HAWLEY PIANO CO.
Baldwin Pianos Player Pianos
Musical Merchandise. Sheet Music
Macdonald at Twelfth St. Rich. 947

THE BANK BAR

Good Liquors, Good Service, Good Fellowship. A full line of high grade WINES, LIQUORS, CIGARS AND SOFT DRINKS. Headquarters for the Common People. The place where Overalls and Frock Coats meet in Comradeship.. Drop in once—You'll keep on coming.

712 MACDONALD AVE. MIKE LUCEY, Prop.

Fischer's Specials

MISSION CHIMES FLOUR, 50-lb SACK	$1.70
FISCHER'S AMMONIA BORAX, CRYSTAL WHITE AND BIG OX LAUNDRY SOAPS	SIX BARS FOR 25c
C. W. SOAP CHIPS, Large pkge	20c
GOLD DUST, Large pkge	20c
PERLINE, Large pkge	20c
MERMAID WASHING POWDER, Large pkge	20c
17 lbs BEST CANE SUGAR	$1.00

Fischer's Cash Grocery

Phone 125. Fourth and Macdonald.

Refinishing Marred Furniture

IS EASY AND INEXPENSIVE

Shabby, scratched pieces of furniture that are unsightly and a discredit to your home can be made to look bright and new at slight expense—and you can do it yourself.

ACME QUALITY
VARNO-LAC

stains and varnishes at one operation, giving to all kinds of surfaces the elegant effect and durable, lustrous surface of beautifully finished oak, mahogany, walnut or other expensive woods. Call for Color Card.

THE SQUARE DEAL HARDWARE CO.

R. B. DOUGALL R. G. ARMSTEAD
FREE DELIVERY
Phone 286 315 Macdonald Avenue

Richmond Painless Dentist

Gold Crowns, 22k	$5.00
White Crowns	5.00
Bridge Work, per tooth	5.00
PLATES—BEST	
Full upper and lower	10.00
Cheaper Plates	5.00
Cast Aluminum Plates	12.50

Never more, never less. "Always Guaranteed."
MACDONALD AT FOURTH. Home of Good Dentistry.

TAXI?

And Touring Cars

PHONE 436

Any hour of the day or night for any kind of a trip.

RICHMOND AUTO AND TAXI CO.
415 Bissell.

CALL
Jimmie Arnold
FOR
TAXI
ALWAYS READY
PHONES
708 or 856
Stand Hotel Richmond, 1214 Macdonald Ave.

PHOTO COUPONS REDEEMED.
I will redeem any Photo coupons, no matter by whom issued, and allow you 50c on each. Save car fare.
DAMMAND STUDIO
716 Macdonald ave., up stairs.

Milk, Cream and Butter

The kind that brings us permanent patronage.

PT RICHMOND CREAMERY
220 Richmond Avenue
Phone 198

Popular Bakery and Coffee Parlor

Quality Bakery

417 MACDONALD AVENUE
Between Fourth and Fifth

DR. RAMAGE'S
Veterinary Hospital
26 Tenth st. All animals treated. Calls promptly answered. Office phone 1051. Res. phone 1006 W.

A classified ad now and then is used by the wisest of business men. Let them work for you. They are inexpensive.

SOCIAL HAPPENINGS

Friends Learn Nurse Is Wed

Announcements of the wedding of Miss Mary G. Little to Thomas J. Kennedy were received in Richmond yesterday. The couple stole a march on their friends and were quietly married at St. Mary's Cathedral in San Francisco on Thanksgiving Day.

The bride is a half-sister of Miss Beulah Brezler, nurse at the Craven Hospital. She is well known in Richmond, as she is a graduate nurse and attended a number of cases here. Her home was originally in Lancaster, Pa.

The bridegroom resides at the Alcazar Hotel in San Francisco. He is a mechanic and is employed at the Exposition grounds. The young couple will make their home in San Francisco.

Steamfitters of New York City have finally decided to amalgamate with the United Association of Plumbers and Steamfitters.

Subscribe for THE NEWS.

Birthday Party Given Mildred McConnell

A pleasant little party was celebrated at the McConnell home at 225 Chanslor avenue, yesterday, in honor of the seventh birthday of Mildred McConnell. The table was prettily decorated and the children spent a pleasant afternoon playing games. A number of gifts were received by the little hostess.

Those present were Lucille Osler, Mildred White, Louise King, Mildred Owens, Lucy Bennett, Mary Mallory, Marion and Mildred McConnell.

FIRST BAPTIST CHURCH.

Rev. A. C. Austin of Oakland will be present at the First Baptist church on Washington avenue for both morning and evening services. Special music by the choir. Sunday school 10 a. m. Preaching 11 a. m. Young People's 7 p. m. Preaching 8 p. m. The public is cordially invited to attend.

Church Bells

CHRISTIAN CHURCH.

Sunday school 9.45. Morning service 11 a. m. Christian Endeavor 6:45 p. m. Evening service at 7:45 p. m.

Rev. Lytle of Berkeley will preach Sunday, both morning and evening.

SEVENTH DAY ADVENTIST.

Preaching service will be held in the Seventh Day Adventist church, on the corner of Thirteenth and Ohio streets, Richmond, Sunday evening, November 29, at 7:45 p. m. Subject, "God's Message for This Time."

All are invited.

A. BRORSEN, Minister.

FIRST M. E. CHURCH.

Church Motto: "A Year of Activity." Sabbath school at 10 a. m. Morning worship at 11. Sermon subject, "The Theology of Money." A very touching sermon on a touching subject by a Methodist preacher. "Sunday School Problems" will be the theme for the evening address at 7:30 o'clock. Sunday school workers are especially invited. Prayer and Bible Study, Wednesday evening. Come thou and let us reason together.

P. E. PETERSEN, Pastor.

SAN PABLO BAPTIST CHURCH.

Sunday school at 10:30 a. m. Preaching at 11:30 a. m., subject, "Neutrality." Prayer meeting Wednesday at 7:30 p. m. Come to these meetings and show which side you are on.

S. K. SKINNER, Pastor.

CALVARY BAPTIST CHURCH.

Sunday school at 9:45. Preaching at 11. The subject of the sermon will be "The New Birthday." Junior B. Y. P. U. at 2:30. B. Y. P. U. at 6:30. Song service at 7:30. Subject of the evening sermon will be "Jesus the Sufferer." Come and enjoy our services. All are welcome.

WESLEY METHODIST CHURCH.

Sunday school at 9:45. Sermon by pastor at 11; text, Deuteronimy 10:12, "And now Israel, what doth the Lord thy God require of thee, not to fear the Lord thy God, to walk in his ways and to love Him and to serve the Lord thy God with all thy heart and with all thy soul." Class meeting at 12. Junior League at 2:30 p. m. Intermediate League at 6:30. Epworth League at 6:30. Sacred Concert at 7:30. This will be led by the orchestra and choir. Short sermon by pastor at 7:45. Strangers are most cordially invited. Official board meets first Monday at 7:30 each month. Sunday school board meets Tuesday at 7:30. Ladies' Aid Society on Wednesday at 2:30. Midweek service of song and praise and testimony on Wednesday at 7:30, 15th chapter Revelation t be read. Reorganization Boys' band Friday at 7:30. The heaters have been put in the church and it is warm and comfortable. You are welcome.

D. W. CALFEE, Pastor.

CHRISTIAN SCIENCE SERVICES.

First Church of Christ, Scientist—Sunday services at 11 a. m. Sunday school at 9:30 a. m. Wednesday evening testimonial meeting at 8 o'clock in Pythian Castle, Fifth street, near Macdonald avenue. Free reading room with circulating library, Berry building, room 7, Macdonald avenue, corner of Eighth st. Open every afternoon from 2 to 4 o'clock and Friday evening from 7 to 9.

CHURCH OF ST. MARK THE APOSTLE.

Corner of Bissell avenue and Tenth street. Rev. P. M. Griffin, pastor in charge. There will be first mass at 8:30 and Sunday school. Second mass at 10:30. Evening devotion at 7:30.

OUR LADY OF MERCY CATHOLIC CHURCH.

Richmond avenue, between Santa Fe and Martini street. Rev. Father Sullivan, pastor. There will be first mass at 8:30, followed by Sunday school in charge of the Presentation Sisters. Second mass at 10:30. Evening devotion at 7:30.

Subscribe for THE NEWS.

Scene from "The Salisbury Fish and Game Pictures" at the Macdonough the week of November 29th

Turkeys Turkeys Turkeys

From the Producers in Lake and Merced County

Richmond Market

510 Macdonald Avenue

O. R. LUDEWIG, Prop.

Phone Richmond 23

FRESH FISH EVERY FRIDAY AT SPECIAL PRICES

Phone 765 Open all Night
THE GOLD MINE KITCHEN
Quick Service; Popular Prices
Good Food Well Cooked
517½ Macdonald Avenue
Frank Scarneo, Prop.

NOTICE UNION MEN
Union men, when purchasing look for Union Store card and demand clerk's monthly working cards.

IMPERIAL RESTAURANT
For Ladies and Gentlemen
Excellent Cuisine and First-Class Service at Popular Prices
Short Cakes a Specialty. I. X. L. Boneless Tamales
"Special" Sunday French Dinner, with Wine, $1.00
M. Dabovich, Prop. Phone Richmond 870
MACDONALD AVE. at Fifth Street

TIME....
To make your selections of Jewelry and Silverware for Christmas Gifts

E. C. ATTEBERY
500 Macdonald Phone 474

Walk-Over Shoes

Are so good that folks would rather pay us cash for them than get trusted elsewhere. : : :

Chas. G. Yonce
622-24-26 MACDONALD AVE.

Apples ... Apples
CORINTHIAN FLOUR
25 lb. Sack, 95c 50 lb. Sack, $1.85
HOLSUM BREAD
Pulse Bros.
TWO PHONES: 136 and 135
Only Members of S. F. G. Co. in Contra Costa County.

Furniture and Household Goods Moved by Motor Truck. Quick and Safe.
F. E. ADAMS CO.
Wholesale and Retail Feed, Fuel and Transfer.
Yards: 18th and Santa Fe R. R.
Office: 611 Macdonald Ave.
MRS. F. E. ADAMS, Proprietor.
Phones: Office, Richmond 940
Warehouse, Rich. 702

Tales of a Million Dollars

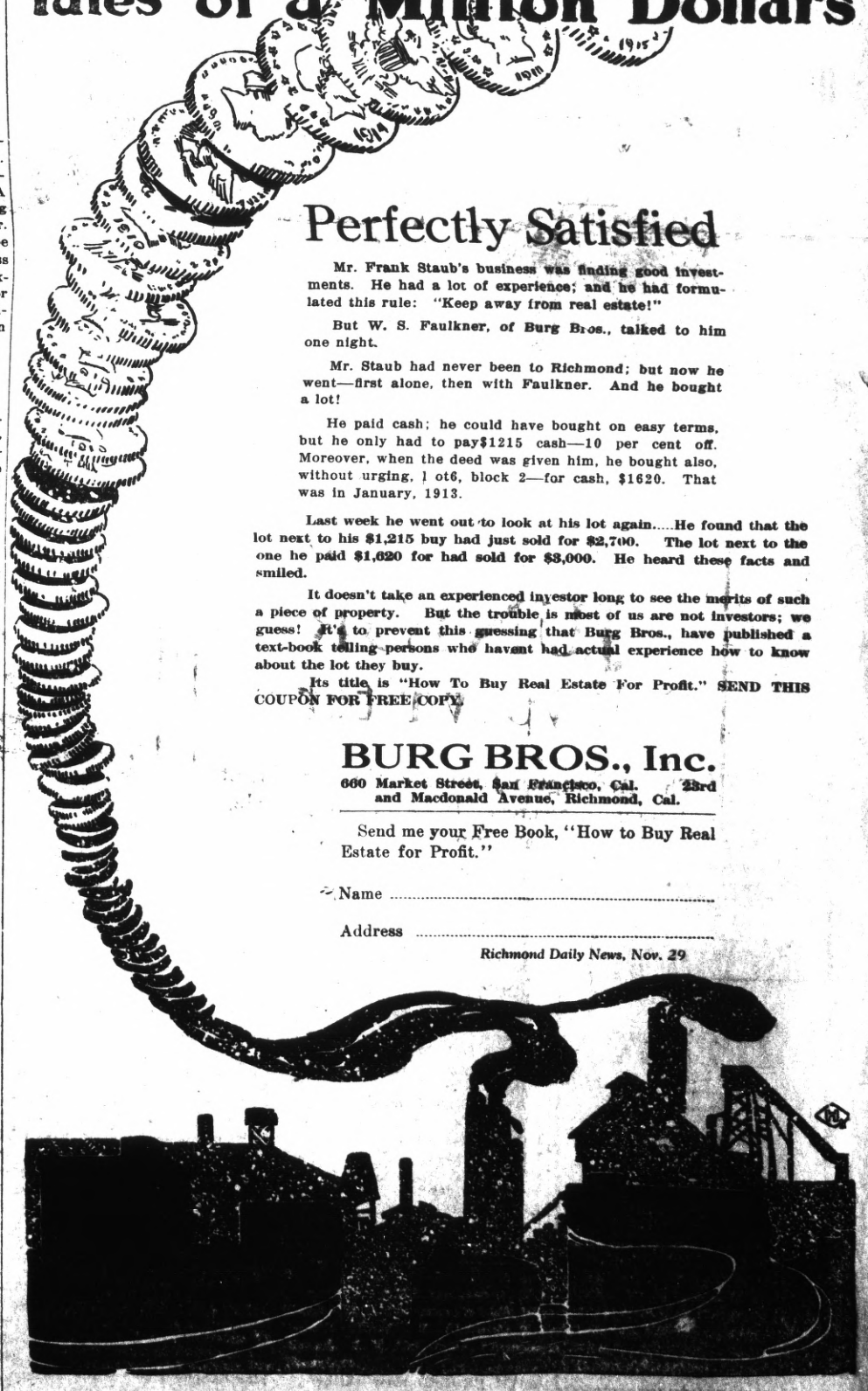

Perfectly Satisfied

Mr. Frank Staub's business was finding good investments. He had a lot of experience; and he had formulated this rule: "Keep away from real estate!"

But W. S. Faulkner, of Burg Bros., talked to him one night.

Mr. Staub had never been to Richmond; but now he went—first alone, then with Faulkner. And he bought a lot!

He paid cash; he could have bought on easy terms, but he only had to pay$1215 cash—10 per cent off. Moreover, when the deed was given him, he bought also, without urging, l ot6, block 2—for cash, $1620. That was in January, 1913.

Last week he went out to look at his lot again.....He found that the lot next to his $1,215 buy had just sold for $2,700. The lot next to the one he paid $1,620 for had sold for $3,000. He heard these facts and smiled.

It doesn't take an experienced investor long to see the merits of such a piece of property. But the trouble is most of us are not investors; we guess! It's to prevent this guessing that Burg Bros., have published a text-book telling persons who havent had actual experience how to know about the lot they buy.

Its title is "How To Buy Real Estate For Profit." SEND THIS COUPON FOR FREE COPY.

BURG BROS., Inc.
660 Market Street, San Francisco, Cal. 23rd and Macdonald Avenue, Richmond, Cal.

Send me your Free Book, "How to Buy Real Estate for Profit."

Name .....

Address .....

Richmond Daily News, Nov. 29

ALAS! NO GAME TODAY--BALL PARK TURNS TO DUCK POND

WE ROOT NO MORE UNTIL NEXT SEASON

There will be no ball game between the Richmond Elks and the Petaluma Chickens today. Wet grounds caused the game to be called off yesterday.

Both teams will now disband and there will be no more baseball until next season. The boys figured on ending up the season a week ago, but while the weather remained in mid-season form they didn't have the heart to hang up the bat bag for the winter.

Now that the rain has started they can quit and spend the spare time around the stove, playing the games over again and mapping out war plans for the massacre of the Petalumans next year.

Manager Bill Luce wanted to drink a little deeper of the revenge he tasted last Sunday when his prides plastered a good mauling on the up-country boys, but when word came that the chicken farms had been turned into duck ponds by the weather man he gave up.

OUTLAWS PLAY CALWAS TODAY

Cheek's Outlaws, leaders in the midwinter league, are scheduled to meet the Calwas on the Tenth and Lucas grounds this afternoon. If the Calwas win they will be tied with the Outlaws for first place in the league. If they lose they will be tied with the Redmen for second place.

ATHLETES-REDS CALL OFF GAME

There will be no game today between the Redmen and the Point Athletes, said Happy Bradley, captain of the Redmen, yesterday. The Athletes forfeited and are ready to disband, says Hap.

The Pointers won but one game in the midwinter league, taking that from the Calwas. Thanksgiving Day they closed the season in a blaze of glory by defeating the Veterans and the Emeralds, fast non-league teams.

You can turn most any old thing into money and get it out of your way by using classified ads. They are small but they certainly are big payers.

Richmond Theatre

TODAY ONLY

KATHLYN WILLIAMS

in

"Chip of the Flying U"

And Four Classy Vaudeville Acts.

SCOOP THE CUB REPORTER — 'Tis Sad, Isn't It? — By "HOP"

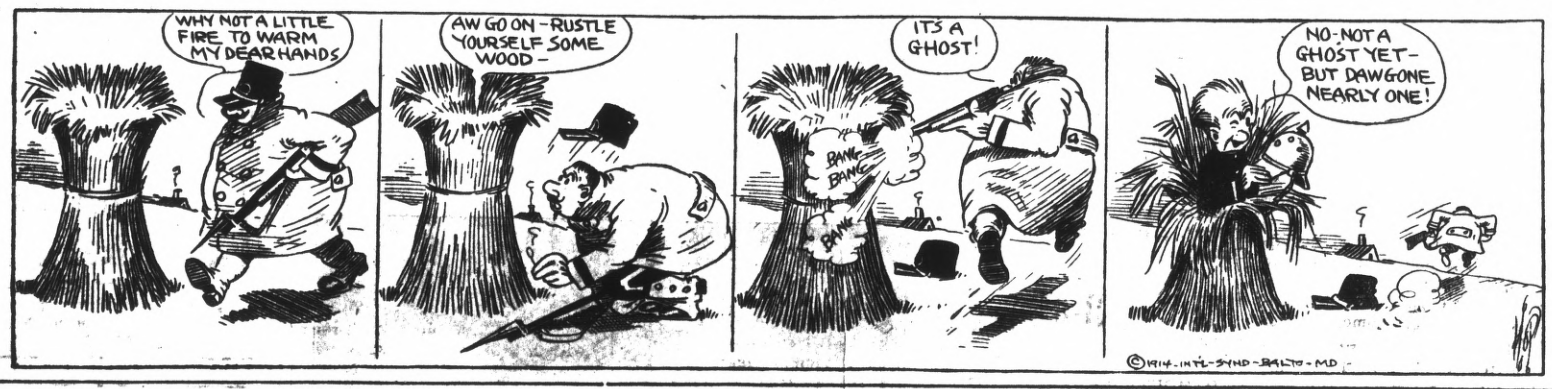

RICHMOND IN REVIEW

BY NEMO.

I SAW A little story
IN the paper
THE OTHER morning
THAT said
THE LAST square gambler
IS dead.
MAYBE so,
Although
I'VE COME to doubt
IF THERE ever was
SUCH a thing.
AND LARRY McGarry,
THE handsome lad
WHO MANUFACTURES boilers
FOR THE S. O. Co.,
AGREES with me
THAT THINGS are on the bum
FOR any man
WITH sporting blood.
EVERYBODY knows
THAT the ponies
DON'T run
IN California
ANY more.
AND NOW the fight game
HAS BEEN counted out
AND THERE is hardly
ANY thing
A MAN can risk
A NICKEL on
THAT'S ON the square.
SO LARRY
AND HIS handsome pal,
RED KANE,
BLEW INTO a bazaar
IN SEARCH of thrills,
AND THERE they saw
A PASTEBOARD doll
WITH beans
HUNG on it,
AND FOR the one
WHO MADE the nearest guess
THERE WAS a prize.
SO Red and Larry
TOOK A chance.
BUT while they
WERE chattering
AND RED maintained
THAT THERE were more
THAN 400 beans,
WHILE Larry figured
THERE were less,
A WOMAN interrupted
AND Larry bet
A BIG, ROUND iron-man
WITH the woman
THAT THERE were
NEARER 400
THAN 500 beans
HUNG ON that doll.
WELL, when they
COUNTED up
THEY found
750 BEANS.
AND LARRY learned
THAT HE had bet
HIS LAST simoleon
WITH the woman
THAT HUNG the beans
ON THAT doll
IN THE first place.
AND HE went down
THE avenue
AND TRIED to drown
HIMSELF in bean soup.
I DON'T blame him.
I HAVE had it
HANDED to me
THE same day
EVER since
I WAS big enough
TO WRITE TO Santa Claus.
I NEVER got a thing
THAT I expected.
AND NOW I see
THAT CLYDE Olney
HAS FRAMED up a scheme
TO INTRODUCE the kids
TO THE old gent
WITH FRAYED rope whiskers.
IT'S a crime,
AND I'M surprised
THAT KELLY lets him do it.
BUT THAT'S the way
IT goes.
WHEN you are young
THEY FOOL you with
THE stork,
AND EASTER rabbit,
AND SANTA Claus,
AND THAT big pot of gold
AT THE END of the rainbow,
AND catching birds
WITH salt,
AND ALL THOSE other frauds,
AND WHEN you're bigger
YOU BUY mining stock,
OR BET YOUR money
ON A SURE thing horse
THAT falls down
AT THE post.
AND THIS whole life
IS BUT A VALE of tears
FOR any man
WHO THINKS that he
IS GOING to get something
WITHOUT working
FOR it.

SPORTING GOULASH

President Weeghman of the Chicago Feds announces Eddie Plank will not wear a Fed uniform. Eddie wanted too much of the Fed mazuma.

* * *

Harry Wills, who took a flop for Sam Langford in the fourteenth round on Thanksgiving Day, after he had floored the Tar Baby four times in the first two rounds, has been matched for 20 rounds with Sam McVey in New Orleans.

* * *

We wouldn't be greatly surprised if someone matched Wills and Langford again for some more easy money in the Bear state before the game goes out.

* * *

Down at Chico, where higher education oozes liberally from a State Normal school and a high school, the studes at the two said institutions threw rotten eggs at each other and mixed in a free-for-all because both couldn't win the same rugby game. Maybe we ought to vote out something besides prizefights.

* * *

Long distance runners will compete in San Francisco Christmas Day over an eight-mile course under the auspices of the P. A. A. A.

* * *

Police committee of San Francisco supervisors prohibited a proposed bout in which Sam Langford agreed to stop any two heavies in four rounds, because of the rotten way a number of recent fights have been handled.

* * *

A newspaper headline says: "Last of the square gamblers is dead." We have suspected for some time that the square branch of the species was nearing extinction and are willing to believe he was the last one.

GAME HOGS KILL TOO MANY DUCKS

SHOOT AFTER SUNDOWN AND BAG MORE THAN LIMIT

Illegal slaughter of game birds in the San Pablo bay and Pinole hills region is reported by the Pinole Weekly Times.

Since the duck season opened the law has been broken in this vicinity numerous times, says the report. Shooting has continued long after sundown and the bag limit has been made a farce.

Many city hunters come here and kill all the way from sixty to a hundred ducks during the day and evening and get away with them.

Their dodge is to go out in the morning, get the bag limit or over, and return to shore at noontime. In the afternoon this state of affairs is repeated and as a result the sport is being abused and the law imposed upon.

Similar complaints have been made from other sections. A good stiff sentence for some of these game hogs would improve the shooting considerably. But about the only convictions we ever hear of happen when some poor stiff goes out with a borrowed gun for a Sunday and forgets a license.

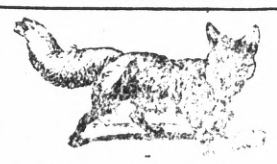

Notice to our old and new customers: We have a large assortment of furs. Must raise $10,000 to pay bills. Price furs everywhere, but don't buy until you see our stock. Remodeling at lowest prices. SEATTLE FUR CO., 2033 San Pablo ave., Oakland. Phone Oak. 9334. 2168 Mission st., S. F. Phone Park 2304.

Bring this ad. and get 5 per cent discount.

COAL

JOHNSTON & BRAINE

Phone 262. 400 Macdonald

When you want to move we move Early or late.

Olds Transfer

Office Cor. Eighth and Macdonald Ave. F. E. Schooler Stationery Store. Phone 1047

Residence, 15 Twentieth street. Phone 275.

Watch This Space

KURTZ

Will have something to say to you Tuesday Morning

New Grape Fruit and Oranges

CRANBERRIES, PLUM PUDDING, MINCE MEAT AND NUTS, RELISHES AND CONDIMENTS,

B. McWHORTER

FANCY AND STAPLE GROCER

Phone 105 147 Richmond Ave.

Here Are a Few War Bargains

One lot on Twelfth st., near Bissell avenue; all clear; $800.

Three lots on Eleventh st., between Barrett and Roosevelt; $2100; half cash.

We have a fine lot on Clinton avenue for $300.

CONN BROS.

601 Macdonald Avenue, Richmond.

REAL ESTATE AND INSURANCE

Phone 637

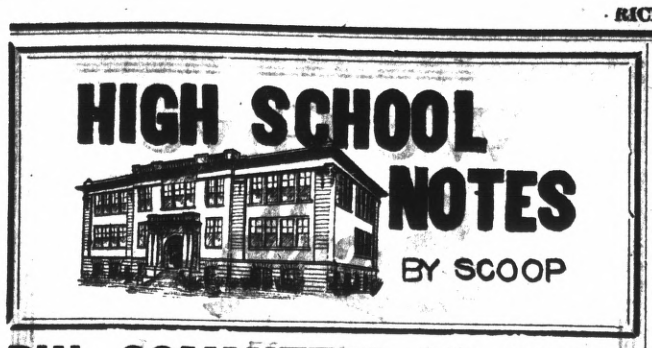

PIN COMMITTEE TO WORK

The work of selecting a school pin will be taken up by the school pin committee this week in earnest, and it is hoped that some choice will be made by the end of the week. The difficulty in the past has been that the pin committee had not been elected or organized when the various pin agents were traveling through this territory. Since the organization of the committee no agents have visited the school, and the committee has consequently had no pins to choose from.

However, with circulars at hand, the work will be taken up now and a pin will be picked, but which will be submitted to the school voters for adoption or rejection. The pin will be adopted by the school, and the class distinction will be made by the class numerals on the pin.

* * *

An announcement, rampant with live news, has been made by the management of the "Bahoo Weakly Skunk." On Wednesday of this week the fourth edition of that paper will appear.

After a vacation of a few months, the editors and correspondents of that clever little school review and sage, will again take up their pens and typewriters, to chronicle and criticise, but above all boost, the student body doings of the school.

Among several "features" that the management of the paper promises to the readers during the forthcoming months is a "Student Body Historf of the Richmond Union High School," which will be compiled and edited bf Walter Hoffman, '15. Leonard Gerlach, '16, will narrate his experiences in the Orient in an exclusive "Skunk" article, which will appear serially under the caption of "Three Months Beneath the Antennae."

A large staff has been secured to edit and manage the resuscitated weekly, among whom are William Stewart, Walter Hoffman, Joe Sharp, Philip Angell, Paul Follett, Earl McCann and Chester McAllister.

SEAMEN'S PAY IS INCREASED

MONMOUTH, England, Nov. 28.—Seamen in South Wales ports are demanding large increases in wages, and are generally getting all they ask. The interment of German and Austrian sailors and the calling up of the British naval reserves has caused a great shortage in experienced hands. The pay of ordinary seamen, under the new scale, will range from $33 to $50 a month ,as against $27 previously.

IT'S RUBBER TIME.

Coincidently with the first real rain of the season a fine line of wet weather shoes and rubbers for all sizes and ages of humans arrived at the store of Stanford E. Philpott, 605 Macdonald avenue. He has an unusually good line of rainy season equipment and as a consequence he is very busy.

All the leading magazines at Ferguson's Drug Store, 724 Macdonald avenue. Adv. tf

PYTHIANS HOLD JOLLY SMOKER

A smoker was held by the Knights of Pythias, Richmond No. 13, in Pythian Castl e,Friday night. Jollity and My Lady Nicotine ruled supreme.

A committee was appointed to solicit food and clothing among the members for the poor of Richmond for Christmas.

J. C. Bly, R. G. Lee, R. L. Fernald, Frank Curliss and A. T. Davis were named to serve on the committee.

TO AWAIT TRIAL IN COUNTY JAIL

Alvis A. Lauderdale, held to answer to the Superior Court on a charge of pandering, was yesterday returned to the county jail at Martinez by Constable Gregory. Lauderdale has been unable to raise his bail of $1000.

All the leading magazines at Ferguson's Drug Store, 724 Macdonald avenue. Adv. tf

Subscribe for the Daily News.

Point Theatre

Richmond Ave.

THE POPULAR PLAY HOUSE.

Gee, I do love moving pictures with good music and plenty of fresh air and here is where I get it.

Excellent Music.

Santa Claus Post Office

On and after MONDAY Santa Claus' Post Office will be open at the Red Front, and we are sure all the children will want to write a nice long letter to Santa Claus and tell him what they would like most for Christmas—but be sure to give your Parent's name and correct address, as well as your own.

LOOK! Children, LOOK! Here Comes Dear Old Santa Claus!

Yes, children, Dear old Santa Claus is on his way to Richmond and will arrive at the Red Front Store on Monday, November 30, at 12:30 p. m., where he will hold a grand reception for all the boys and girls of Richmond and vicinity. A wireless message was received from the jolly old fellow himself, saying that he had left his home way up in the mountains of the frozen north, in a big Red Auto loaded with toys and dolls and games and books and lots and lots of candy. Santa Claus will make his headquarters at the Red Front while in Richmond and invites you all to attend his reception on Monday. Santa Claus also says he will have a present for each boy or girl that comes to the Red Front on Monday, accompanied by their parents or guardian.

THE RED FRONT

Macdonald at Eleventh

CLASSIFIED

The Paper That Carries the Classified Ads Is the Paper the People Read

FOR RENT

FOR RENT—Furnished rooms; day, week or month. 514 Macdonald. 109-6t

STORE for rent—109 Macdonald av.; $20 mo. R. W. Byrn, 905 Macdonald ave. 104-6t

FOR RENT—2 sunny housekeeping rooms; furnished. 223 First st. 104-4t

FOR RENT—Large sunny front room with or without board. 732 Barrett. 104-3t

FOR RENT—Modern 4-room house. 414 S. Eighth st. 105-6t

FOR RENT—Very desirable sunny room. 445 14th st. 105-3t

FOR RENT—Rooms by day, week or month; hot and cold water. Harbor Rooms, 415 Macdonald. 103-6t

FOR RENT—3 large sunny furnished rooms; $12 per month; light and water. At 441 11th st. 103-3t

FOR RENT—Furnished room; hot water; bath; $6 month. 458 Fifth st., bet. Nevin and Barrett. 102-1t

YAGER APTS.—One 2-room apartment for rent; reasonable; furnished; steam heat. Seventeenth and Macdonald. 101-2t

FOR RENT—New 5-room modern house. 712 Seventh st. Inquire at 562 Sixth st. 99-6t

AN all-round cook wants position either in hotel or boarding house; best of references. Address Box 51, Daily News. 108-6t

FOR RENT—Modern 4-room flats; price $17.50 and $20. Call at 210 First st., Righi Apts. 7-24-tf

FOR RENT—3-room house; $10; water free. 726 15th st, near Clinton. 102-3t

WANTED—SITUATIONS.

FOR RENT—3 rooms, close to Macdonald ave.; gas, electric lights and bath; $12. Apply A. L. Ramage, 129 Ninth st. 108-tf

WANTED—Janitor work of any kind by young married man; honest and reliable. Add. P. O. Box 735, Richmond. 105-1t

WANTED—General housework in private family. Call room 24, Germania Hotel, 336 Second st. 100-6t

FIRE ALARM BOXES

5. Santa Fe Depot.
6. Second St. and Macdonald Ave.
7. Fourth St. and Macdonald Ave.
8. Sixth St. and Macdonald Ave.
9. Eighth St. and Macdonald Ave.
12. Tenth St. and Macdonald Ave.
13. Twelfth St. and Macdonald Av.
14. Fourteenth and Macdonald Av.
15. Sixteenth and Macdonald Ave.
16. Twentieth and Macdonald Ave.
17. Twenty-third and Macdonald.
21. Washington and Standard Sts.
23. Cottage and Santa Fe.
24. Richmond Ave and Castro.
26. Richmond Ave and Alvarado.
212. Golden Gate and Clarence Sts.
213. Morgan and Vaca Streets.
215. Golden Gate betweene Marine and Lincoln.
231. Standard and Clarence Aves.
232. Washington and Scenic.
241. Tunnel and Scenic.
251. Richmond and Tunnel.
31. Third and Ohio.
32. Sixth and Ohio.
34. Eighth and Virginia.
35. Thirteenth and Main.
312. Tenth and Ohio.
313. Twelfth and Chanslor
314. Fourteenth and Potrero.
315. Seventh and Chanslor.
316. Twenty-first and Chanslor.
321. Ninth and Bissell.
324. Third and Bissel Ave.
41. Barrett and Ashland Ave.
42. Nevin and First St.
43. Eighth and Barrett Streets.
412. Fourteenth and Barrett Streets.
421. Tenth and Clinton.
431. Sixth and Ripley.
432. Third and Ripley Streets.
434. Sixth and Pennsylvania.
51. Barrett and Eighteenth Streets.
52. Clinton and 17th Streets.
61. Stege School.
62. Bay View Ave. and San Pablo.
63. Bay St. and Pullman Ave.
64. Cutting Blvd. and Pullman Av.
65. South Street and Fulton.
71. S. 28th Street and Cutting Blv.

CLASSIFIED RATES.

1 Time—6c per line per day.
3 Times—5c per line per day.
1 Week—4c per line per day.
2 Weeks—3c per line per day.
1 Month—2c per line per day.
Special rates on contracts.

The Daily News will run "Situation Wanted" ads. of 3 lines for 3 days for 15 cents.

WANTED.

FORD Roadster wanted—Must be in good condition and priced right for cash. Norris, Daily News office. 107-2t

WANTED—Good used graphophone. Call or address 89 Scenic ave., Pt. Richmond. 107-3t

WANTED—Warm room for winter, with good bath room handy; in private home ,near Macdonald ave., bet. Fourth and Tenth sts.; gentleman. Address Box 45, care Daily News office. 109-3t

WANTED—Furnished room by young man, private house; must be heated. Address Box 40, Daily News. 109-2t

WANTED—Corner room with window on two sides, between 5th and 12th sts., on or near Nevin and Bissell. Add V. S., P. O. box 272. 105-1t

WANTED—3 or 4 room cottage, furnished; must be reasonable. Call 2-4 or 5-7 p. m., 524 Tenth. 101-3t

DRESSMAKING wanted at home or by the day. Phone 907 L 1, or call 148 Thirteenth st. 11-5-1m

WANTED—Two men to board and room in private family; reasonable terms. 418 Sixth st. 11-11-1m

FOR SALE.

FOR SALE—Rubber tired buggy; almost new; cheap. 446 Sixth st. 104-3t

FOR SALE—Edison 2-minute cylinder records; 10c each; fine selection. Apply 555 Sixth st., after 6 p. m. 104-2t

FOR SALE—Indian twin motorcycle, 1914 model; run 6 mos.; good condition; new, up to date equipment; cost $325; will sell for $135. Inquire 520 Nevin ave. 105-6t

FOR SALE—Second-hand Stoddard-Dayton automobile; good condition; all good tires; one extra; price $400. Kershner & Conn, 382 Seventh st. 105-6t

FOR SALE—For the holidays, five young ducks; cheap. 621 18th st. 103-3t

$950—Bargain; house 4 rooms, basement; fruit, berries; well; lot 60x120. G. Peters, Stege, Cal. 98-3t

FOR SALE—Furniture and lease of 17 rooms. 514 Macdonald ave. 11-12-6t

FOR Thanksgiving, see those young geese at 217 S. First st. and Florida, near Santa Fe Hotel. 101-4t

MISCELLANEOUS

CHILDREN cared for by the hour, day or week. 131 Barrett ave. 103-6t

WILL trade equity in two lots for auto; will pay difference if machinei s worth it Address Box 44, Daily News. 99-3t

HELP WANTED.

WANTED—A reliable woman to do light housekeeping every other day. Address 610 Maine st. F. E. Anderson. 105-3t

FRATERNAL ORGANIZATIONS

WOOMEN OF WOODCRAFT—Log Cabin Circle No. 508 meets every first and third Tuesday afternoon at K. of P. Hall. Mrs. Anna B. Richards, Guardian Neighbor. Elfreeda Scott, Clerk.

PYTHIAN SISTERS—Contra Costa Temple, No. 113, meets every Saturday evening at Pythian Castle on Fifth street, near Macdonald. Eliza Hill, M. E. C.; Jessie Percy, M. of R. and C.

MODERN WOODMEN — El Cerrito Camp No. 11622, Modern Woodmen of America, meets every Tuesday evening at K. of P. hall, Fifth st. F. E. Tiller, Consul; C. B. Evans, Clerk.

CIRCLE LADIES OF G. A. R.—Meet second and fourth Tuesday afternoons at 2 o'clock in Elks hall President, Mrs. Mary B. Moyle; secretary, Mrs. Joella Bonham.

The circle of homes reached by the Richmond Daily News is constantly widening and the loyalty between its readers and advestisers is growing stronger every day.

BROTHERHOOD OF AMERICAN YEOMEN.—Olive Homestead No. 1106, Brotherhood of American Yeomen, meets in Pythian Castle every Thursday night at 8 p. m.

C. N. WILLIAMS, Foreman.
MARY F. THOMAS, Correspondent, 410 Bissell avenue.

I. O. O. F. M. U.—Loyal Richmond Lodge No. 9278, meets every Tuesday night in Barnaman's Hall, Nineteenth street. F. Richard, Noble Grand. J. T. McCormac, Permanent Secretary.

KNIGHTS OF PYTHIAS—Richmond Lodge No. 13, meets every Friday evening at Pythian Castle. Visiting brothers are cordially invited to attend the meeting. O. F. Lilly, C. C.; A. S. Lilly K. of R. & S.

ROYAL NEIGHBORS—Maple Camp No. 4027, Royal Neighbors of America. Meets every Friday afternoon at 2 o'clock at K. of P. Hall. Visitors cordially welcome. Ella Bowman, Orace, Louise Wimer, Recorder, 643 S. Fifteenth street.

ODD FELLOWS—Eclipse Lodge No. 403, I. O. O. F., meets every Monday evening at 8 o'clock at Bank Hall, corner Eighth and Macdonald avenue. F. H. Eggerth, Noble Grand; E. G. Alexander, Secretary.

CEMENT WORKERS' LOCAL NO. 133, A. B. of C. W., meets second and fourth Wednesday evenings of each mmonth at 8 o'clock, at Labor Temple, Fourth street, near Macdonald ave. J. Thompson, president. B. Jenks, secretary.

REBEKAHS — Richmond Rebekah Lodge, No. 206, meets first and third Thursdays in each month at Bank Hall, Eighth street and Macdonald. Mary Lucas, N. G.; Mrs. Margaret Shea, Secretary.

INDEPENDENT ORDER OF FORESTERS—Richmond Court, No. 4940. Meets first and third Fridays of the month at Sequoia Hall. L. B. Hutchins, Chief Ranger. Miss Helen Fussell, Financial Secretary, 400 Macdonald avenue.

Can you save $100 in a year?

We can tell you a plan whereby you can easily save that amount. We will start you with the first $2.00 towards the sum.

Richmond Savings Bank

SAVINGS LOCATED WITH FIRST NATIONAL BANK

Sixth and Macdonald.

TAXI

Phone 344

Cars for hire at all times. Our equipment meets the requirements of any business or social occasion.

Richmond Garage

201 Macdonald Ave.

All Night Service

FORD AGENTS

Grand Canyon Chateau

Phone 44 J 3 EAST RICHMOND

Robt. Warner, Mgr.

Meals Served a la Carte

DINNER PARTIES A Specialty

(arranged by phone)

High Class Entertainment and Dancing

OFFICE AND YARDS, OPP. S. P. DEPOT, RICHMOND, CAL.

Richmond Lumber Co.

Incorporated

ALL KINDS OF BUILDING MATERIAL AND MILL WORK

FRED C. NEWTON, Manager. Phone Richmond 49

GET YOUR

Roof Repaired

BEFORE THE RAINS

Estimates Free. Phone 326

ERNEST JENKS

Roofing Contractor

1217 Chandor Av., Richmond, Cal.

Vacuum Cleaners

Rented 75c per Day

DELIVERED FREE.

R. L. FLORY RENTING CO.

821 S. Second St.

Phone 1069 J.

What's Your Hurry?

Buying cheap goods to save money is like stopping a clock to save time.

The sweetness of low prices never equals the bitterness of poor quality.

F. P. ALLEN

The Painless Plumber.

[illegible] Fifteenth Street.

COLORED PHOTO GIVEN FREE

Ross and Johnson Offer Unique Xmas Gift to Patrons.

The opening of the Ross & Johnson Home Portrait Studio at Fifteenth and Clay streets, opposite Taft & Pennoyer's, Oakland, gives Oakland one more unique, high art photo gallery. Mr. S. B. Ross, formerly of the Hartsook and Bushnell studios, will assume chargeo f the business office and promises many features for the benefit of the public. Among the first will be a souvenir Christmas opening offer of a beautiful colored photo of yourself, babies or family group, 7x11 inches, in an Artist case. This colored photo will be given free to every person ordering a sitting between now and Christmas.

With Mr. Ross is associated Mr. H. S. Johnson, a noted Eastern artist. Mr. Johnson will be in full charge of the studio, giving his personal attention to every sitting and the finishing work. Mr. Johnson's reputation for artistic ability combines with originality. They guarantee all work to be finished within one week from the date of the sitting, so that portraits that are desired for Christmas will be ready in plenty of time.

Too much stress cannot be put on the fact that Messrs. Ross and Johnson not only handle studio sittings, but will also make appointments for sittings in your own home.

This, as has been demonstrated by these gentlemen, is a very desirable way of having portraits taken, as it brings in many of the familiar details and surroundings of one's own fireside as well as eliminating the inconvenience necessitated by having to go to the studio.

However, the studio work is preferable in many cases, and Mr. Ross, to encourage this work, offers photos from $5 per dozen up.

Photo coupons and special rate orders on any representative studio will be accepted here at their full face value and in addition will entitle the holder to the colored photo offer. Advt.

FAST ELECTRIC TRAINS

for Pittsburg, Dixon, Sacramento.

Leave 40th and Shafter Ave., Oakland, daily.

7:30 a. m. 1:30 p. m. 8:30 p. m.
*9:30 a. m. 3:30 p. m.
11:30 a. m. *5:09 p. m.

* The 9:30 a. m. has parlor, observation car. Connects for Pittsburg.
* The 5:09 p. m. carries free observation car.

The 5:09 p. m. train runs through to Marysville, Colusa, Oroville and Chico. West Pittsburg only stop between Oakland and Sacramento Point and Way Stations, leave daily:
8:30 a. m. 11:50 a. m. 4:30 p. m.
8:30 p. m.

6:30 p.m. daily through to Pittsburg.

11:50 a. m., 4:30 p. m. daily and 5:50 p. m. daily; connects for Alamo, Danville and Diablo.

10:10 a. m. Sunday only to Bay Point, Danville, Diablo and way stations.

Telephone Piedmont 870.

Baggage carried on all trains. Call up Oakland 4447—People's Express Co.—and ticket for transportation will be delivered when baggage is called for.

OAKLAND, ANTIOCH & EASTERN Ry.

Foot Notes

When Walk-Overs go on, Shoe Troubles go off.

Union Made

Chas. G. Yonce

622-24-26 Macdonald Ave.

We Give Scrip

A Mile in Travel For a Dollar in Trade

Get your Vacation Trip Free this year.
Ask us all about it.

La Moines'

REXALL DRUG STORE

601 Macdonald Ave.

SAVE MONEY by Trading at

Tomlinson's Tea and Coffee Store

318 Seventh Street. Phone 420

3 lbs OUR CELEBRATED 30c COFFEE 85c
3 lbs 35c COFFEE, 95c; OR 2 lbs 65c

FRESH ROASTED EVERY DAY

We Give American Trading Stamps.

Stop! Look! Listen!

THEY HAVE GOT IT AGAIN

The Primest, Choicest Beef Mutton and Pork Cuts On the Market ALL INSPECTED

Specialties In

Sausages, Boil Hams, Fresh Ranch Eggs and Butter

Independent Market

718 Macdonald Ave.

Announcement

About one year ago the Daily News issued its first edition.

It has grown steadily since then in circulation—today it has by far the greatest circulation of any paper in Richmond.

The Daily News represents the working people of the city that is to be the industrial center of the west.

It stands for progress, for a bigger and a better Richmond.

The First Anniversary Edition of The Daily News will be issued before the Holidays

It will be an Illustrated Magazine, giving the complete history of Richmond.